

PLAT OF SURVEY

BEING LOCATED IN THE NORTHWEST 1/4 OF SECTION 36, TOWN 8 NORTH,
RANGE 3 EAST, JEFFERSON TOWNSHIP, WILLIAMS COUNTY, OHIO.

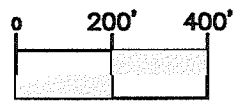
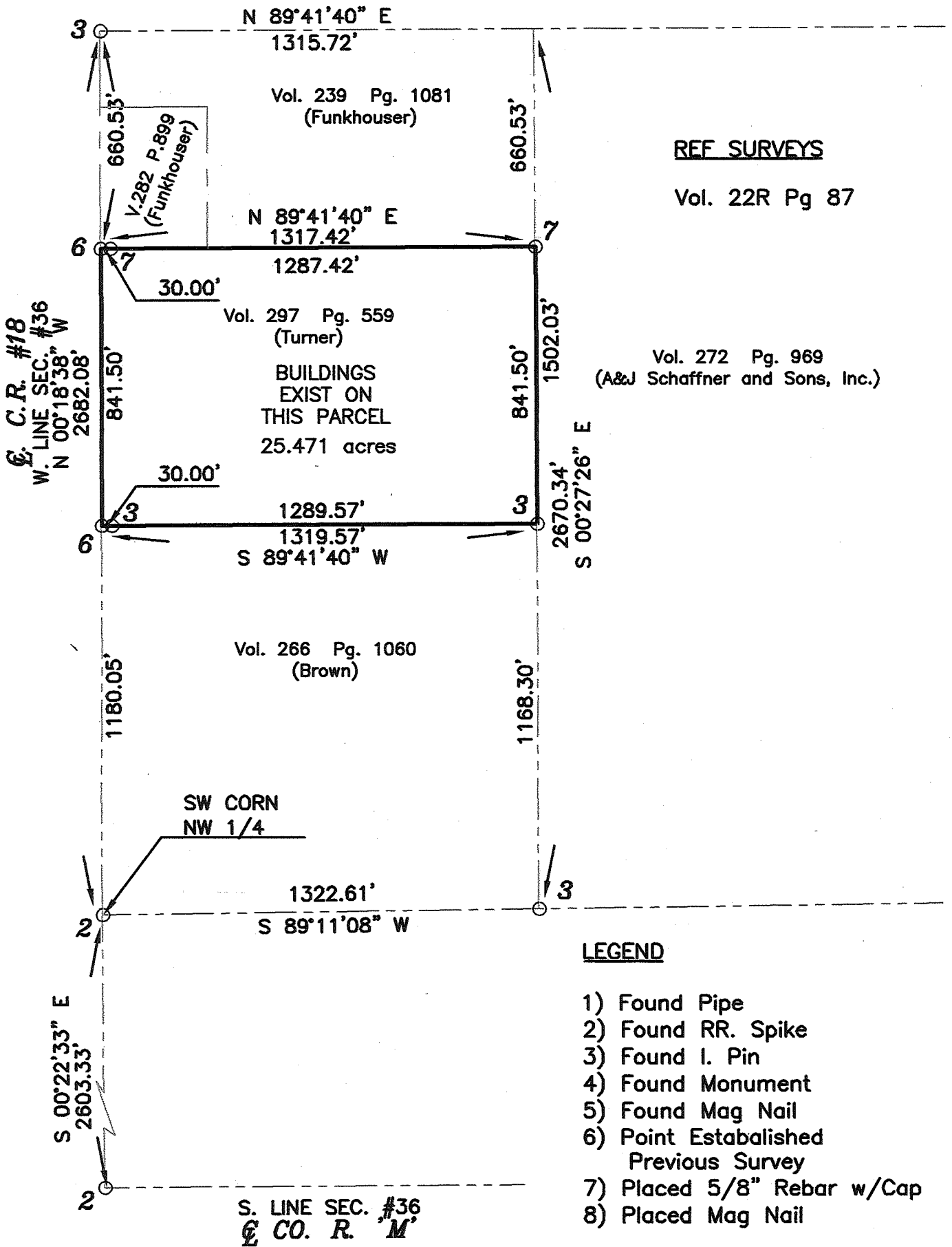

(IN FEET)
1 inch = 400 ft.

I DO HEREBY CERTIFY THAT I HAVE SURVEYED SAID PARCEL OF LAND AND THAT SAID PLAT OF SURVEY IS CORRECT TO THE BEST OF MY KNOWLEDGE AND BELIEF. DIMENSIONS ARE SHOWN IN FEET AND DECIMAL PARTS THEREOF. THIS PLAT OF SURVEY IS RECORDED IN VOLUME 26R PAGE 244 OF THE WILLIAMS COUNTY RECORD OF SURVEYS.

Anthony H. Hoeffel

ANTHONY H. HOEFFEL
REGISTERED
SURVEYOR #6149

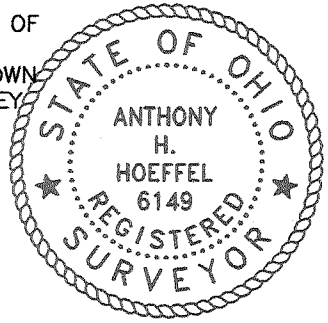

DATE: 05-24-16